

LIBRARY NUMBER

LEEDS STAGE BAND SERIES

I MISS YOU SO

Words and Music by
JIMMY HENDERSON, BERTHA SCOTT, SID ROBIN
Arranged by Glenn Osar

VOCAL

-SLOW-

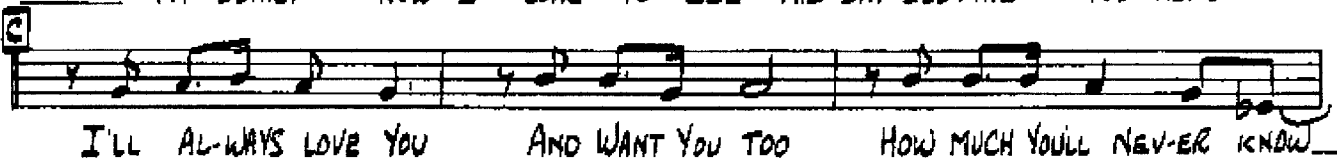
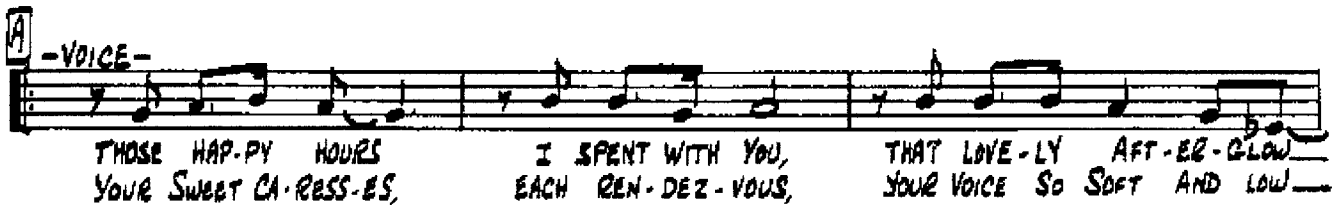

LIBRARY NUMBER

LEEDS STAGE BAND SERIES

I MISS YOU SO

PIANO (ACCORDION)

-Slow- (♩ = 120)

Words and Music by
JIMMY HENDERSON, BERTHA SCOTT, SID ROBIN
Arranged by Glenn Osser

(R.H.)
Brass (cup mutes)

G G7^{b5} Cmaj⁷ Cm⁶ Ab⁹

BASS

A

(Brass Background)

Melody
G SAXES (unison)

G7^{b5} Cmaj⁷ C6 F9 Ab⁷

1.

D9 D7 D9 D7 G Bm⁷ Cm⁶ Ab⁹

R.H. PVA

2.

B SAXES

G Cm⁶ G F#7 Bmⁱ G9 F#7

-2-
PIANO

-3-
PIANO

D

SAXES

Chords: Eb, Eb7, Abmaj7, Ab6, Abw6, Cb9-5

Brass

SAX

TUTTI

Chords: Bb9, Fw7, Bb9, Ebmaj9, Cw7, Fw7, Bb13, Bb7

E

SAXES

Chords: Eb, Eb7, Abmaj7, Ab6, Abw6, Cb9-5

Brass

SAX

TUTTI

Chords: Bb9, Fw7, Bb7, Eb, Fw7, Eb, Eb9, D7

4
PIANO

SAX BACKGROUND (SOFTLY)

F

TROMBONE SOLO *3*

Chords: Eb9, D7, Gm7, C9

TUTTI

Chords: Fm7, Db9, C7, Fm7, Fm7, Bb7

SAXES

Chords: Eb, Eb9, Abmaj7, Ab6, Abm6, Cb9-5

Brass

SAXES

TUTTI

Chords: Bb7, Fm7, Bb7, Eb, F9

Chords: Fm7, Gm7, Fm7, Fm7, Bm7, E9, Eb

LIBRARY NUMBER

LEEDS STAGE BAND SERIES

I MISS YOU SO

STRING BASS

Words and Music by
JIMMY HENDERSON, BERTHA SCOTT, SID ROBIN
Arranged by Glenn Osser

-SLOW-

Pizz

-2-
STRING BASS

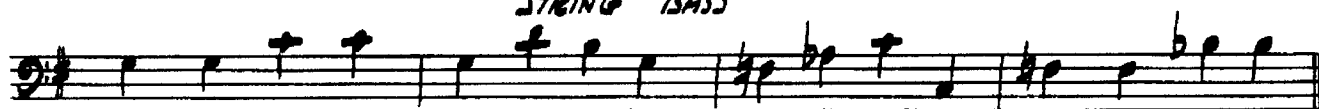

LIBRARY NUMBER

LEEDS STAGE BAND SERIES

DRUMS

I MISS YOU SO

Words and Music by
JIMMY HENDERSON, BERTHA SCOTT, SID ROBIN
Arranged by Glenn Osser

-Slow-

BRUSHES

LIBRARY NUMBER

LEEDS STAGE BAND SERIES

I MISS YOU SO

GUITAR

- SLOW -

Words and Music by
JIMMY HENDERSON, BERTHA SCOTT, SID ROBIN
Arranged by Glenn Osser

G G₇⁺ E mi⁷ C mi⁷ F₇ E^b mi⁷ A^b₇

A G G₇⁺ C mi⁷ C⁶ C mi⁷ F₉ A₇⁻⁵

D₉ D₉ D₇⁽⁻⁹⁾ 1. G B mi⁷ C mi⁷ F₉ E^b mi⁷ A^b₇

2. G C mi⁶ G F⁺₉ **B** B mi⁷ D⁺ B mi⁷ G₉ F⁺₉ F⁺₇

B mi⁷ E₉ A mi⁷ C⁺ A mi⁷ F₉ E₉ E₇

A mi⁷ E^b₉⁺⁵ A mi⁷ D₉ **C** G G₇⁺

C mi⁷ C⁶ C mi⁷ F₉ A₇⁻⁵ D₉ D₉ D₇⁽⁻⁹⁾

-2-
GUITAR

G Cm⁶ G Fm⁷ Fm⁷ Bb⁹

D Eb Eb⁷ Abmaj⁷ Ab⁶ Abmi⁶ Cb⁹-5

Bb⁹ Fm⁷ Bb⁹ Gm⁷ Eb Fm⁷ Bb¹³ Bb⁷

E Eb Eb⁷ Abmaj⁷ Ab⁶ Abmi⁶ Cb⁹-5

Bb⁹ Fm⁷ Bb⁹ Bb¹³ Eb Fm⁷ Eb Eb⁹ D⁷

F Gmi D⁺ Gmi Eb⁹ D⁷ Gm⁷ C⁹

Fm C⁺ Fm D⁹ C⁷ Fm⁷ Fm⁷ Bb⁷

G Eb Eb⁷ Abmaj⁷ Ab⁶ Abmi⁶ Cb⁹-5

Bb⁹ Fm⁷ Bb⁷ Eb F⁹

Fm⁷ Gmi⁷ Fm⁷ Fm⁷ Bb⁷ E⁹ Ebmaj⁹ Ebmaj⁹

LIBRARY NUMBER

LEEDS STAGE BAND SERIES

I MISS YOU SO

TUBA

Words and Music by
JIMMY HENDERSON, BERTHA SCOTT, SID ROBIN
Arranged by Glenn Osser

- SLOW -

TUBA

LIBRARY NUMBER

LEEDS STAGE BAND SERIES
I MISS YOU SO

Words and Music by
JIMMY HENDERSON, BERTHA SCOTT, SID ROBIN
Arranged by Glenn Osser

1ST SAX Eb ALTO

Slow

A *Soli* **SOFT**

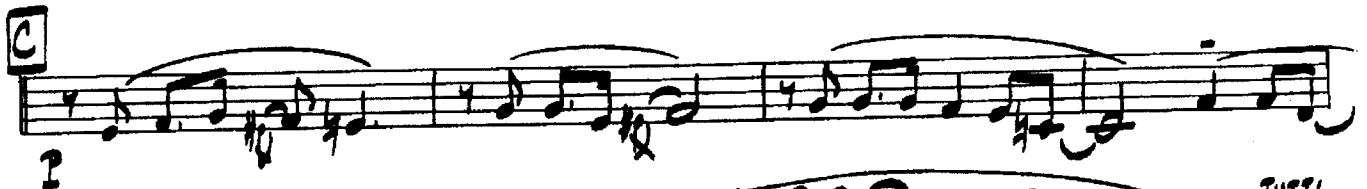
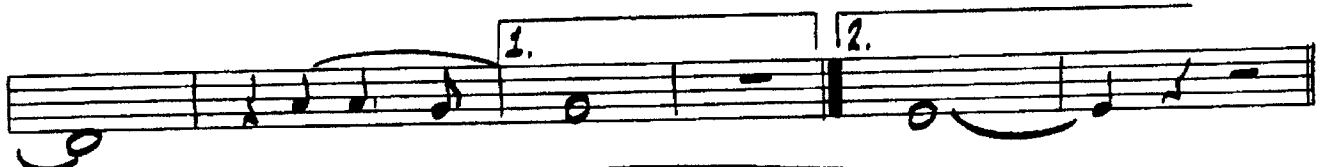

1ST SAX ⁻²⁻ Eb ALTO

D *Soli*

Tutti

E *Soli*

F *SOFT*

Tutti

G *Soli*

Tutti

LIBRARY NUMBER

LEEDS STAGE BAND SERIES

I MISS YOU SO

3RD SAX Eb ALTO

Words and Music by
JIMMY HENDERSON, BERTHA SCOTT, SID ROBIN
Arranged by Glenn Oszer

SLOW

A *Soli* **SOFT**

B *Soli*

C

3RD SAX Eb ALTO

D *SOLI*

E *SOLI*

F *SOFT*

G *P* *SOLI*

TUTTI

LIBRARY NUMBER

LEEDS STAGE BAND SERIES

I MISS YOU SO

2ND SAX B^b TENOR

Words and Music by
JIMMY HENDERSON, BERTHA SCOTT, SID ROBIN
Arranged by Glenn Osser

2ND ⁻²⁻BB TENOR SAX.

D *SOLI*

E *SOLI*

F *SOFT*

TUTTI

G

SOLI

TUTTI

LIBRARY NUMBER

LEEDS STAGE BAND SERIES
I MISS YOU SO

Words and Music by
JIMMY HENDERSON, BERTHA SCOTT, SID ROBIN
Arranged by Glenn Osser

4TH SAX B^bTENOR

SLOW

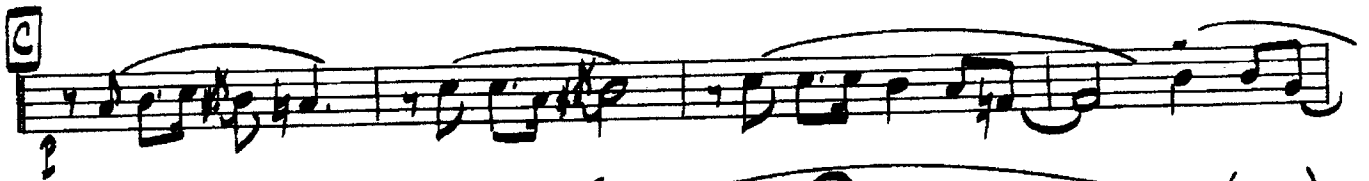

4TH SAX ⁻²⁻B \flat TENOR

D *SOLI*

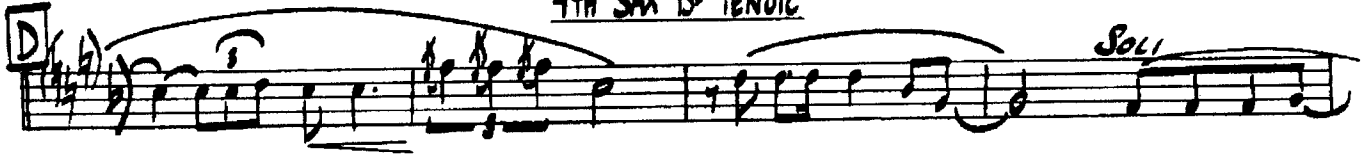

TUTTI

E *SOLI*

F *SOFT*
p

p

G *SOLI*

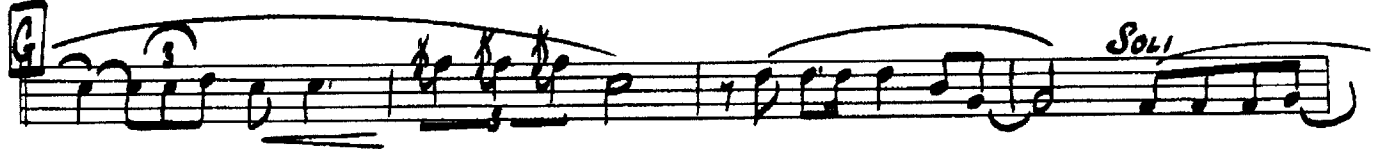

TUTTI

LIBRARY NUMBER

LEEDS STAGE BAND SERIES
I MISS YOU SO

5TH SAX E^b BARITONE

Words and Music by
JIMMY HENDERSON, BERTHA SCOTT, SID ROBIN
Arranged by Glenn Osser

slow

5TH SAX ⁻²⁻E^b BARITONE

D *Soli*

(Tutti)

E *Soli*

F *SOFT*

P

G *Soli*

Tutti

LIBRARY NUMBER

LEEDS STAGE BAND SERIES

I MISS YOU SO

Words and Music by
JIMMY HENDERSON, BERTHA SCOTT, SID ROBIN
Arranged by Glenn Osser

1ST B^b TRUMPET

CUP MUTE

1ST B^b TRPT

(OPEN)

E

F (TROMB. SOLO)

TUTTI

G

LIBRARY NUMBER

LEEDS STAGE BAND SERIES

I MISS YOU SO

2ND B \flat TRUMPET

CUP MUTE

Words and Music by
JIMMY HENDERSON, BERTHA SCOTT, SID ROBIN
Arranged by Glenn Osser

2ND ⁻²⁻ TRPT

1 (OPEN) D

E

F 7

G

1

LIBRARY NUMBER

LEEDS STAGE BAND SERIES
I MISS YOU SO

Words and Music by
JIMMY HENDERSON, BERTHA SCOTT, SID ROBIN
Arranged by Glenn Osser

3RD B^b TRUMPET

CUP MUTE

-2-
SRD B♭ TRPT

LIBRARY NUMBER

LEEDS STAGE BAND SERIES I MISS YOU SO

Words and Music by
JIMMY HENDERSON, BERTHA SCOTT, SID ROBIN
Arranged by Glenn Osser

4TH B^b TRUMPET

CUP MUTE

4TH ⁻²⁻B^b TRPT

1 (OPEN) D

1 E

F 7

G

LIBRARY NUMBER

LEEDS STAGE BAND SERIES

I MISS YOU SO

1ST TROMBONE

Words and Music by
JIMMY HENDERSON, BERTHA SCOTT, SID ROBIN
Arranged by Glenn Osser

CUP MUTE

A

1.

2.

B

2

C

OPEN

1ST TROMBONE

1 (OPEN)

Solo

TUTTI

LIBRARY NUMBER

LEEDS STAGE BAND SERIES

I MISS YOU SO

Words and Music by
JIMMY HENDERSON, BERTHA SCOTT, SID ROBIN
Arranged by Glenn Osser

2ND TROMBONE

CUP MUTE

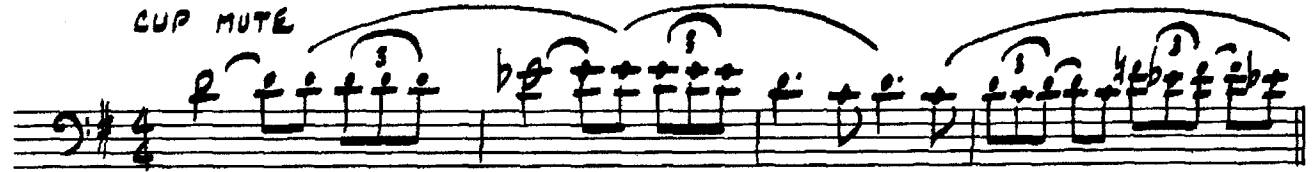

2ND TROMBONE

LIBRARY NUMBER

LEEDS STAGE BAND SERIES

I MISS YOU SO

3RD TROMBONE

Words and Music by
JIMMY HENDERSON, BERTHA SCOTT, SID ROBIN
Arranged by Glenn Osser

CUP MUTE

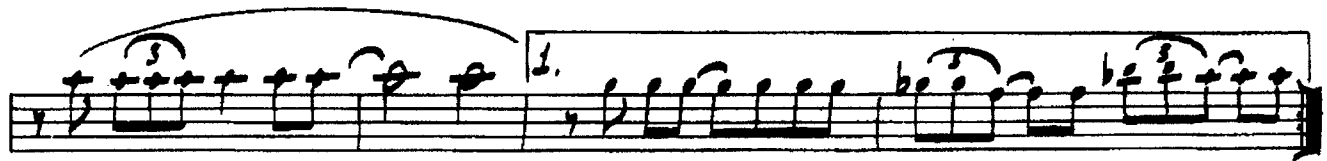
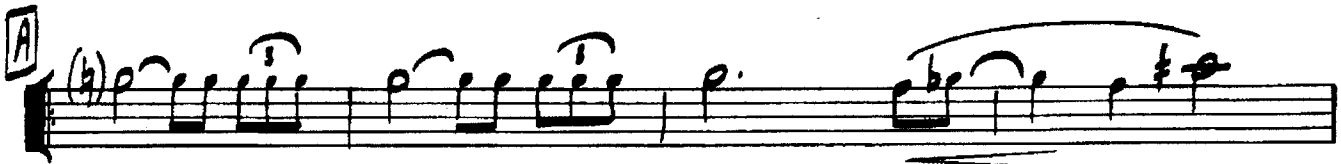
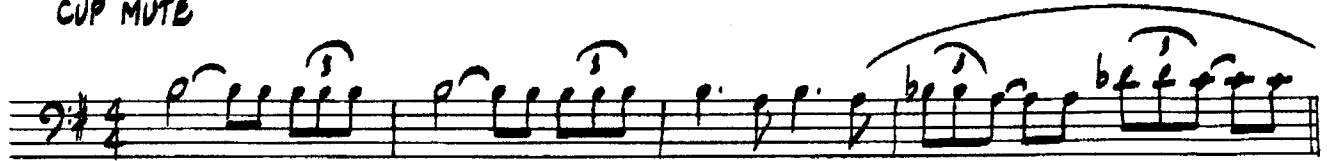

3RD TRIANGLE

LIBRARY NUMBER

LEEDS STAGE BAND SERIES

I MISS YOU SO

Words and Music by
JIMMY HENDERSON, BERTHA SCOTT, SID ROBIN
Arranged by Glenn Osser

4TH TROMBONE

CUP MUTE

4TH ⁻²⁻TROMBONE

1 (OPEN) D

1 E

F 7

G

1

LIBRARY NUMBER

LEEDS STAGE BAND SERIES I MISS YOU SO

CONDUCTOR

Words and Music by
JIMMY HENDERSON, BERTHA SCOTT, SID ROBIN
Arranged by Glenn Osser

(Suggested Staging) —

SAXES up letter B to letter C
The TROMBONE up letter F to end
BRASS and SAXES up letter G to end.

- SLOW -
(♩ = 120)

BRASS (CUP MUTES)

2.
CONDUCTOR

(BRASS)
SAX
SAXES
TUTTI

BRASS (MIS)
SAX
TUTTI

BRASS
TUTTI

F TRIB. I SOLO
SAX

TUTTI

G
SAX

TUTTI
SAX

(PIANO)
